

18/06437/FUL  
Scale 1/2500

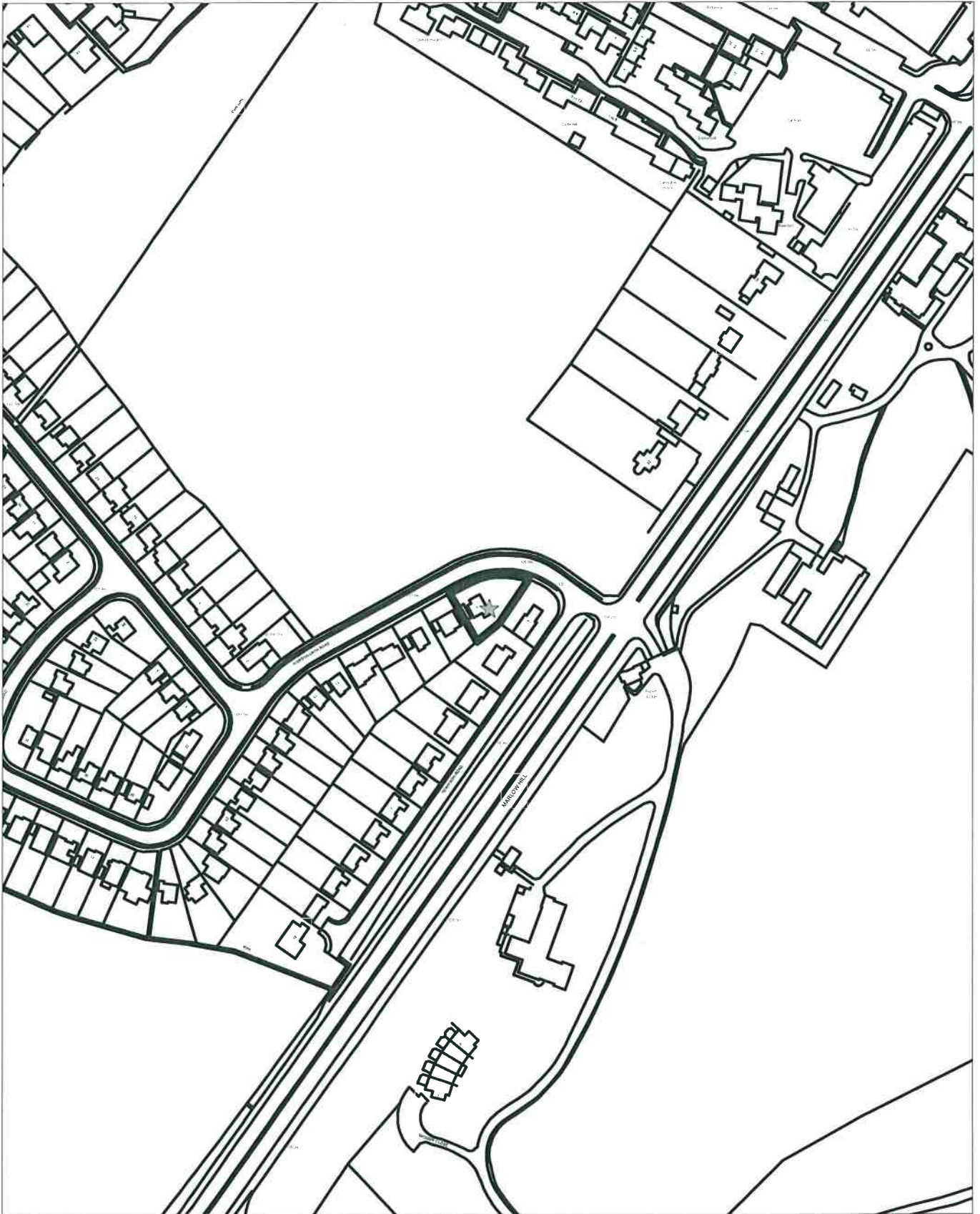

Drawn with AutoCAD 2018  
 Plotting done with AutoCAD 2018

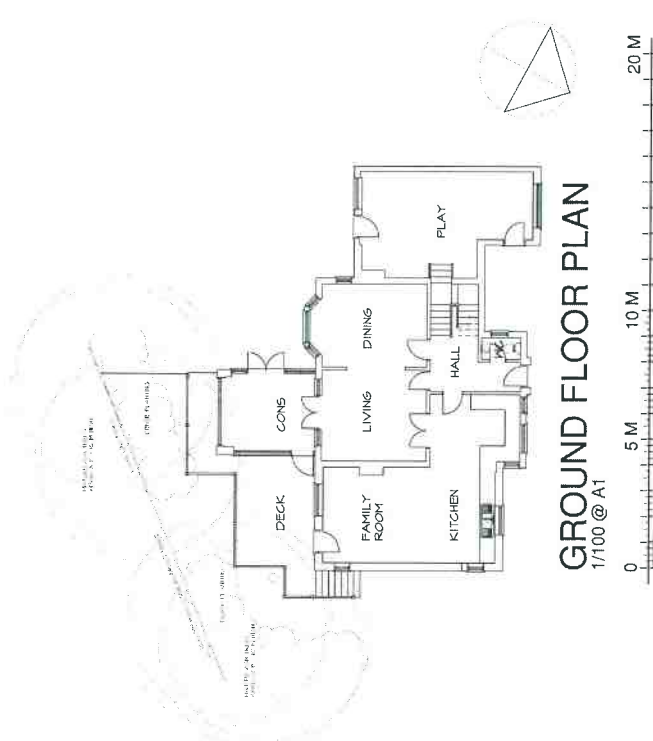

**GROUND FLOOR PLAN**  
 1/100 @ A1

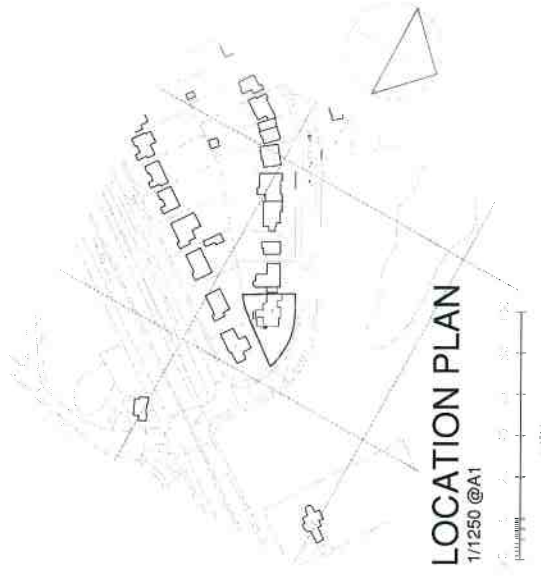

**LOCATION PLAN**  
 1/1250 @ A1

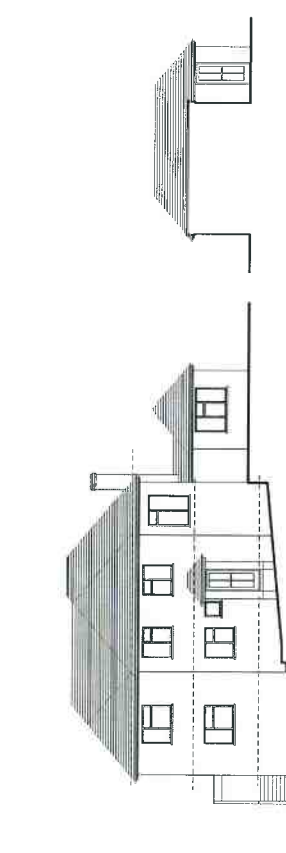

**NORTH WEST (FRONT) ELEVATION**  
 1/100 @ A1

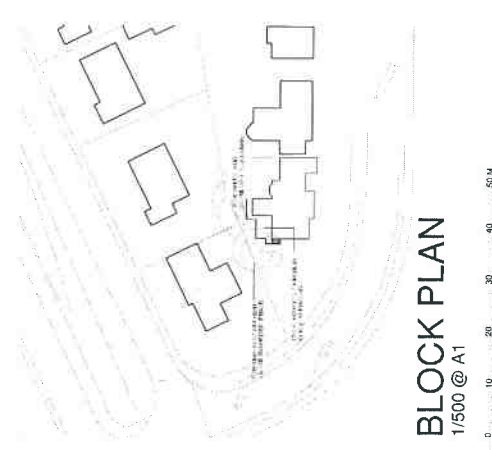

**BLOCK PLAN**  
 1/500 @ A1

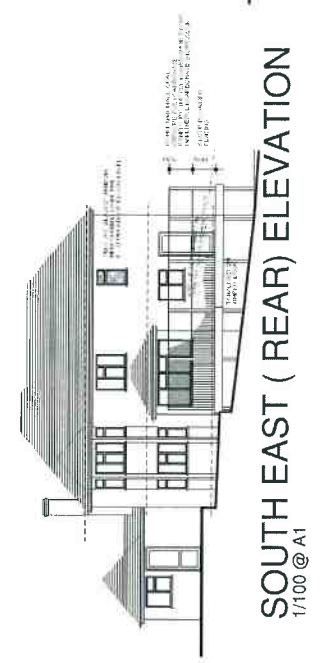

**SOUTH EAST ( REAR) ELEVATION**  
 1/100 @ A1

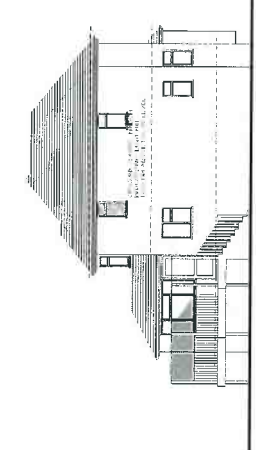

**NORTH EAST (SIDE) ELEVATION**  
 1/100 @ A1

Project: Alteration and decking  
 1 Worsworn Road  
 High Wycombe

Client: Mr & Mrs Ansari	Date: May 2018
Drawn by: Proposed scheme	Scale: 1/100, 1/500, 1/1250
Checked by: Elevations	Drawn by: 1/200/02
Project No: 15-000001-01	Rev: A

**reed architects**  
 @ The Workshop  
 36 School Road  
 Penn  
 Buckinghamshire  
 HP10 8EP

01494 618125